

The Long Mynd is a regionally important site for upland birds. This map shows the key areas for nesting birds (based on surveys to date and subject to change). The key nesting period for the site is mid-March to mid-July; activities within the nesting areas should keep to established footpaths and bridleways during this period. Please keep dogs on leads or under close control. The map also shows the major wet areas that are sensitive to recreational damage at any time of year and should be avoided by events

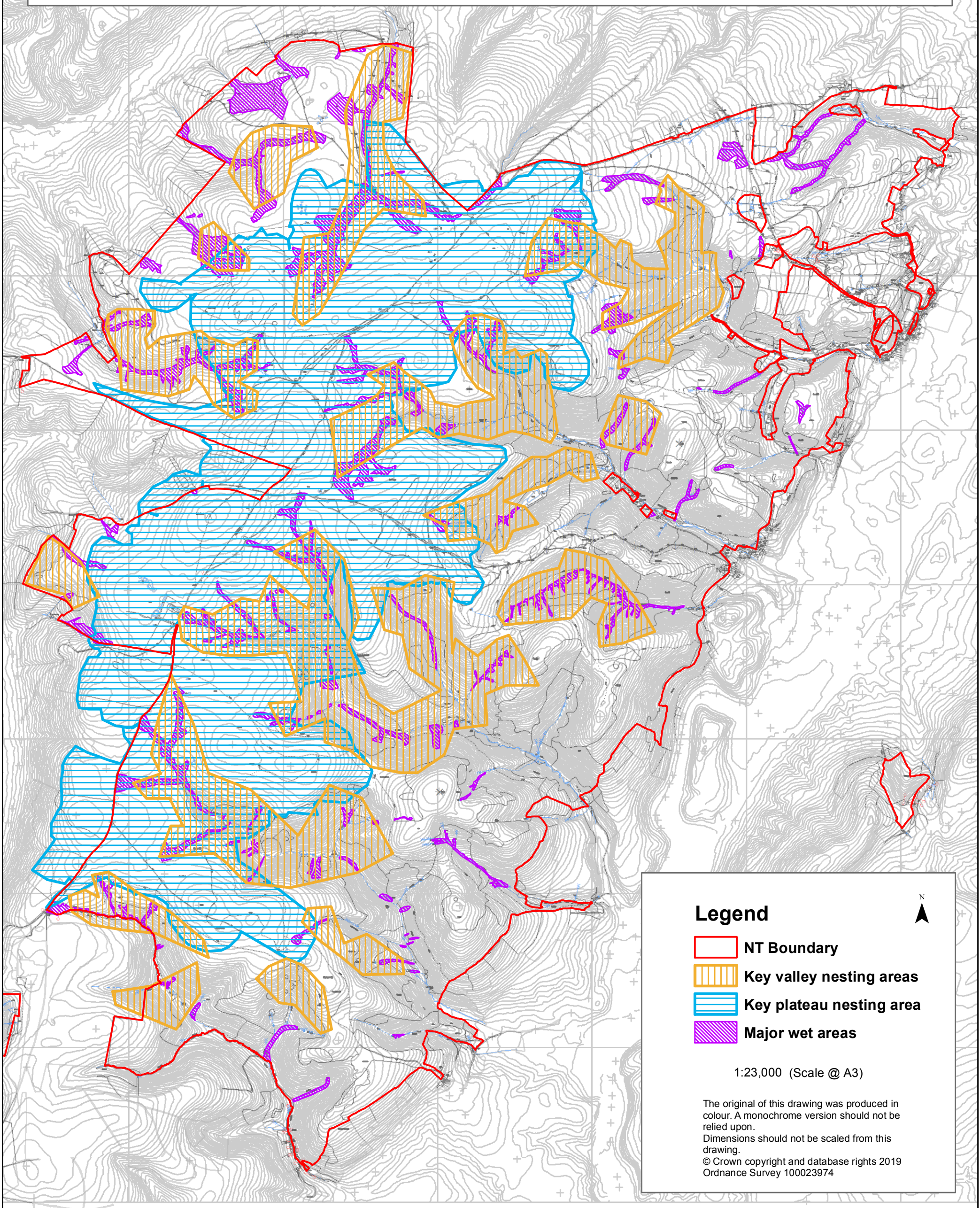

**Legend**

- NT Boundary
- Key valley nesting areas
- Key plateau nesting area
- Major wet areas

1:23,000 (Scale @ A3)

The original of this drawing was produced in colour. A monochrome version should not be relied upon.  
 Dimensions should not be scaled from this drawing.  
 © Crown copyright and database rights 2019  
 Ordnance Survey 100023974

